Organigramm des TSV Langenau
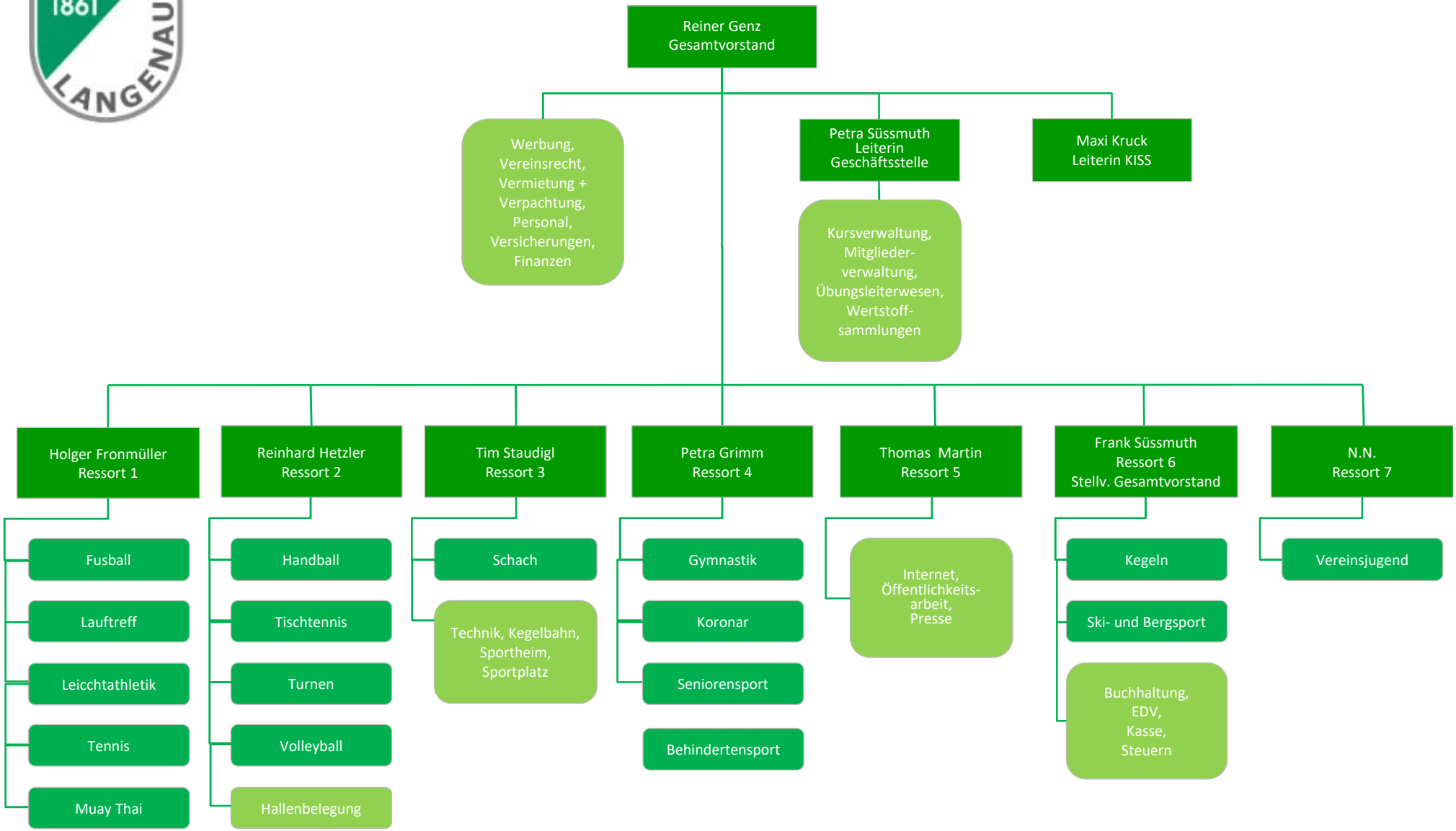
Stand: 7.2.2019